1983 ANNUAL INDEX

ACCOUNTING & REPORTING

Deregulation and Cash Flow Reporting: One Viewpoint. Thomas—January 20.
The Rise of the Internal Auditor. Weisberg—February, 32.
Auditing Your Internal Audit Department. Kaffen—April, 34.
Implementing FAS No. 52: The Critical Issues. Donaldson and Reinstein—June, 40.
Tighten Up Your Payroll System. Kendig—August, 16.
Statement No. 52: Changes In Financial Management Practices. Militello—August, 48.
Guiding The Audit Committee: A CFO's Concern. Braiotta and Olson—September, 52.
Timely Guidance: What Role For The SEC and FASB? Thomas—October, 34.
Proposed Changes To Pension Accounting: Issues And Implications. Beresford, Schwartz, and Wilson—November, 18.
Financial Accounting Measurement: Why Things May Not Be What They Seem To Be. Miller and Mosso—December, 28.
Financial Accounting: How Are Companies Affected by The Preliminary Views? Dankner, Friedman, and Goldstein—December, 12.

COMPENSATION

Bulls, Bears, And Bureaucrats—Major Forces Shaping Executive Compensation. McMillan and Bruno—May, 23.
Pooling Workers' Compensation Premiums. Brunker—July, 22.
PAYSOPS—Are They In Your Company's Future? Dean and Miller—January, 12.
Executive Compensation—Eleventh Edition Study. Mruk and Giardina—October, 42.
Flexibility: The Key To Cost Containment. Tane and Treacy—November, 40.

CORPORATE RESPONSIBILITY

Your Board of Directors—A New Direction For The Eighties. Moser and Steinfeldt—March, 38.
The Financial Executive And Toxic Substance Litigation. Anderson—November, 48.
Chapter XI and Corporate Resuscitation. Giroux and Wiggins—December, 36.

FINANCIAL EXECUTIVE

A CFO's Guide To Corporate Advancement. Klamon—March, 30.
Free The Financial Executive. Pilcher—May, 50.
Corporate Repositioning: The CFO's Role. Margulies and Chajet—July, 42.

INVESTOR RELATIONS

Put More Muscle In Your Annual Report. Foote—March, 34.
How To Attract The Right Stockholders. Metviner—May, 18.
Value Based Planning: Increase Your Stock Appeal. Conine—June, 18.
European Investor Relations: Get Them Interested In Us. Breakstone and Hughes—November, 54.

LEASING

The Lease Or Buy Decision: Make The Right Choice. Stephens—May, 41.

MANAGEMENT INFORMATION SYSTEMS

Packaged Software: Purchase or Perish. Buss and Herman—January, 26.
The Corporate Computer: A Potential Timebomb. Brickman—April, 20.
Safeguard Your Minicomputer System. Cerullo—July, 30.
Keep Up With Decision Support Systems. Donnelly—August, 44.
Software Development: Asset or Liability? Riopel—December, 22.

MULTINATIONALS

Classifying Foreign Exchange Exposure. Srinivasulu—February, 36.
Should Your Firm Invest in Political Risk Insurance? Stein—March, 18.

PENSIONS & INSURANCE

How To Hire A Pension Fund Manager. Cottle—February, 50.
Prefunding Benefit Obligations: Pay Now Or Pay Later. Gewirtz—March, 8.
Lower Health Care Costs Through "Flexible" Benefits. Beadle—March, 12.
Reduce Health Care Costs Through An HMO. Marion—April, 26.
Post-Retirement Benefits: Controlling the Sleeping Giant. Swick—June, 8.
The Diversification Dilemma: Buy It Or Grow It? Godfrey—August, 38.
Financing Pension Costs—Time To Reassess The Strategy. Bertoldo—September, 32.
How To Manage The Small And Medium-Size Pension Plan. Calamos—September, 38.
How The FASB Views Pension Accounting. Lucas—September, 42.
What Is Your Pension Funding Objective? Smith and Phillips—September, 26.
Pension Fund Management: What's The Best Strategy. Cottle—October, 52.
The CFO's Perspective On Risk Management. Revzan—November, 33.

PLANNING & BUDGETING

How High Technology Companies Should Approach Profitability. Schechter, Egner, and O'Brien—March, 24.
Run Your Business Meeting the Right Way. Figler—April, 42.
Corporate Relocation: Smoothing the Move. Wadley, Unger, and Mazo—May, 54.
How Financial Executives Improve U.S. Productivity. Runzheimer—June, 28.
Breathe New Life Into Your Financial Meeting. Hatfield—June, 36.
Reduce Your Firm's Distribution Costs. Galloway—July, 26.

PROTECTION OF ASSETS

Taming Predatory Pricing. Dearden—January, 38.
Why the U.S. Needs a More Flexible Depreciation System. Burke—February, 45.
Find the Right Partner for Your Company. Sharp—June, 22.
How Economic Order Quantity Controls Inventory Expense. Tiernan and Tanner—July, 46.
Tender Offers: How To Win. Moon—August, 28.
"Organize" For Successful Acquisitions. O'Conor—September, 17.
Corporate Liquidity: A Comparison Of Two Recessions. Johnson, Campbell, and Savoie—October, 18.
Chapter 11: Tell It All Before You Fall. Broviak and Hammerstrom—November, 28.

PROVISION OF CAPITAL

Hedging Can Reduce Corporate Rate Imbalance. Bonen and Kolber—February, 20.
Optimize Your Firm's Lockbox Selection System. Ferguson—April, 8.
Risk-Adjusted Multiple Hurdle Rates: Better Capital Budgeting. Welch and Kain-

1983 ANNUAL INDEX

ACCOUNTING & REPORTING

Deregulation and Cash Flow Reporting: One Viewpoint. Thomas—January 20.
The Rise of the Internal Auditor. Weisberg—February, 32.
Auditing Your Internal Audit Department. Kaffen—April, 34.
Implementing FAS No. 52: The Critical Issues. Donaldson and Reinstein—June, 40.
Tighten Up Your Payroll System. Kendig—August, 16.
Statement No. 52: Changes In Financial Management Practices. Militello—August, 48.
Guiding The Audit Committee: A CFO's Concern. Braiotta and Olson—September, 52.
Timely Guidance: What Role For The SEC and FASB? Thomas—October, 34.
Proposed Changes To Pension Accounting: Issues And Implications. Beresford, Schwartz, and Wilson—November, 18.
Financial Accounting Measurement: Why Things May Not Be What They Seem To Be. Miller and Mosso—December, 28.
Financial Accounting: How Are Companies Affected by The Preliminary Views? Dankner, Friedman, and Goldstein—December, 12.

COMPENSATION

Bulls, Bears, And Bureaucrats—Major Forces Shaping Executive Compensation. McMillan and Bruno—May, 23.
Pooling Workers' Compensation Premiums. Brunker—July, 22.
PAYSOPS—Are They In Your Company's Future? Dean and Miller—January, 12.
Executive Compensation—Eleventh Edition Study. Mruk and Giardina—October, 42.
Flexibility: The Key To Cost Containment. Tane and Treacy—November, 40.

CORPORATE RESPONSIBILITY

Your Board of Directors—A New Direction For The Eighties. Moser and Steinfeldt—March, 38.
The Financial Executive And Toxic Substance Litigation. Anderson—November, 48.
Chapter XI and Corporate Resuscitation. Giroux and Wiggins—December, 36.

FINANCIAL EXECUTIVE

A CFO's Guide To Corporate Advancement. Klamon—March, 30.
Free The Financial Executive. Pilcher—May, 50.
Corporate Repositioning: The CFO's Role. Margulies and Chajet—July, 42.

INVESTOR RELATIONS

Put More Muscle In Your Annual Report. Foote—March, 34.
How To Attract The Right Stockholders. Metviner—May, 18.
Value Based Planning: Increase Your Stock Appeal. Conine—June, 18.
European Investor Relations: Get Them Interested In Us. Breakstone and Hughes—November, 54.

LEASING

The Lease Or Buy Decision: Make The Right Choice. Stephens—May, 41.

MANAGEMENT INFORMATION SYSTEMS

Packaged Software: Purchase or Perish. Buss and Herman—January, 26.
The Corporate Computer: A Potential Timebomb. Brickman—April, 20.
Safeguard Your Minicomputer System. Cerullo—July, 30.
Keep Up With Decision Support Systems. Donnelly—August, 44.
Software Development: Asset or Liability? Riopel—December, 22.

MULTINATIONALS

Classifying Foreign Exchange Exposure. Srinivasulu—February, 36.
Should Your Firm Invest in Political Risk Insurance? Stein—March, 18.

PENSIONS & INSURANCE

How To Hire A Pension Fund Manager. Cottle—February, 50.
Prefunding Benefit Obligations: Pay Now Or Pay Later. Gewirtz—March, 8.
Lower Health Care Costs Through "Flexible" Benefits. Beadle—March, 12.
Reduce Health Care Costs Through An HMO. Marion—April, 26.
Post-Retirement Benefits: Controlling the Sleeping Giant. Swick—June, 8.
The Diversification Dilemma: Buy It Or Grow It? Godfrey—August, 38.
Financing Pension Costs—Time To Reassess The Strategy. Bertoldo—September, 32.
How To Manage The Small And Medium-Size Pension Plan. Calamos—September, 38.
How The FASB Views Pension Accounting. Lucas—September, 42.
What Is Your Pension Funding Objective? Smith and Phillips—September, 26.
Pension Fund Management: What's The Best Strategy. Cottle—October, 52.
The CFO's Perspective On Risk Management. Revzan—November, 33.

PLANNING & BUDGETING

How High Technology Companies Should Approach Profitability. Schechter, Egner, and O'Brien—March, 24.
Run Your Business Meeting the Right Way. Figler—April, 42.
Corporate Relocation: Smoothing the Move. Wadley, Unger, and Mazo—May, 54.
How Financial Executives Improve U.S. Productivity. Runzheimer—June, 28.
Breathe New Life Into Your Financial Meeting. Hatfield—June, 36.
Reduce Your Firm's Distribution Costs. Galloway—July, 26.

PROTECTION OF ASSETS

Taming Predatory Pricing. Dearden—January, 38.
Why the U.S. Needs a More Flexible Depreciation System. Burke—February, 45.
Find the Right Partner for Your Company. Sharp—June, 22.
How Economic Order Quantity Controls Inventory Expense. Tiernan and Tanner—July, 46.
Tender Offers: How To Win. Moon—August, 28.
"Organize" For Successful Acquisitions. O'Conor—September, 17.
Corporate Liquidity: A Comparison Of Two Recessions. Johnson, Campbell, and Savoie—October, 18.
Chapter 11: Tell It All Before You Fall. Broviak and Hammerstrom—November, 28.

PROVISION OF CAPITAL

Hedging Can Reduce Corporate Rate Imbalance. Bonen and Kolber—February, 20.
Optimize Your Firm's Lockbox Selection System. Ferguson—April, 8.
Risk-Adjusted Multiple Hurdle Rates: Better Capital Budgeting. Welch and Kain-

en—May, 32.
Employee Stock Ownership: New Growth For Your Firm. Rosen—July, 10.
Filling Your Financial Needs: Borrower Beware. Owen—August, 24.
Protect Your Firm From Rising Interest Rates. Speakes—October, 26.

TAXATION

Tax Credits For Productivity. Patton—January, 34.

AUTHORS

Anderson, Eugene, The Financial Executive And Toxic Substance Litigation—November, 48.
Beadle, Carson E., Lower Health Care Costs Through "Flexible" Benefits—March, 12.
Beresford, Dennis R., Proposed Changes To Pension Accounting: Issues And Implications—November, 18.
Bertoldo, Roy, Financing Pension Costs—Time To Reassess The Strategy—September, 32.
Bonen, Thomas K., Hedging Can Reduce Corporate Rate Imbalance—Feburary, 20.
Braiotta, Louis, Guiding The Audit Committee: A CFO's Concern—September, 52.
Breakstone, Kay S., European Investor Relations: Get Them Interested In Us—November, 54.
Brickman, Bruce K., The Corporate Computer: A Potential Timebomb—April, 20.
Broviak, Fred J. J., Chapter 11: Tell It All Before You Fall—November, 28.
Brunker, Gerald P., Pooling Workers' Compensation Premiums—July, 22.
Bruno, Carl, Bulls, Bears, And Bureaucrats—Major Forces Shaping Executive Compensation—May, 23.
Burke, Frank M., Jr., Why The U.S. Needs A More Flexible Depreciation System—February, 45.
Buss, Martin D. J., Packaged Software: Purchase Or Perish—January, 26.
Calamos, John P., How To Manage The Small And Medium-Size Pension Plan—September, 38.
Campbell, David R., Corporate Liquidity: A Comparison Of Two Recessions—October, 18.
Cerullo, Michael J., Safeguard Your Minicomputer System—July, 30.
Chajet, Clive, Corporate Repositioning: The CFO's Role—July, 42.
Conine, Thomas E., Jr., Value Based Planning: Increase Your Stock Appeal—June, 18.
Cottle, Sidney, How To Hire A Pension Fund Manager—February, 50.
Cottle, Sidney, Pension Fund Management: What's The Best Strategy?—October, 52.
Dankner, Harold, Financial Accounting: How Are Companies Affected By The Preliminary Views?—December, 12.
Dean, Katherine, PAYSOPs—Are They In Your Company's Future?—January, 12.
Dearden, John, Taming Predatory Pricing—January, 38.
Donaldson, Howard, Implementing FAS No. 52: The Critical Issues—June, 40.
Donnelly, Robert M., Keep Up With Decision Support Systems—August, 44.
Egner, Robert D., How High Technology Companies Should Approach Profitability—March, 24.
Ferguson, Daniel M., Optimize Your Firm's Lockbox Selection System—April, 8.
Figler, Homer R., Run Your Business Meeting The Right Way—April, 42.
Foote, Cameron S., Put More Muscle In Your Annual Report—March, 34.
Friedman, Kenneth H., Financial Accounting: How Are Companies Affected By the Preliminary Views?—December, 12.
Galloway, Gary R., Reduce Your Firm's Distribution Costs—July, 26.
Gewirtz, Paul A., Prefunding Benefit Obligations: Pay Now Or Pay Later—March, 8.
Giardina, James A., Executive Compensation—Eleventh Edition Study—October, 42.
Giroux, Gary, Chapter XI And Corporate Resuscitation—December, 36.
Godfrey, Robert R., The Diversification Dilemma: Buy It Or Grow It?—August, 38.
Goldstein, Murray H., Financial Accounting: How Are Companies Affected By The Preliminary Views?—December, 12.
Hammerstrom, Donald E., Chapter 11: Tell It All Before You Fall—November, 28.
Hatfield, Dr. Marshal R., Breathe New Life Into Your Financial Meeting—June, 36.
Herman, Elaine, Packaged Software: Purchase Or Perish—January, 26.
Hughes, Anthony D., European Investor Relations: Get Them Interested In Us—November, 54.
Johnson, James M., Corporate Liquidity: A Comparison Of Two Recessions—October, 18.
Kaffen, A. Steven, Auditing Your Internal Audit Department—April, 34.
Kainen, Timm L., Risk-Adjusted Multiple Hurdle Rates: Better Capital Budgeting—May, 32.
Kendig, William L., Tighten Up Your Payroll System—August, 16.
Klamon, Lawrence P., A CFO's Guide To Corporate Advancement—March, 30.
Kolber, Patricia Brown, Hedging Can Reduce Corporate Rate Imbalance—February, 20.
Lucas, Timothy S., How The FASB Views Pension Accounting—September, 42.
Margulies, Walter P., Corporate Repositioning: The CFO's Role—July, 42.
Marion, Mayda, Reduce Health Care Costs Through An HMO—April, 26.
Mazo, William S., Corporate Relocation: Smoothing The Move—May, 54.
McMillan, John D., Bulls, Bears, And Bureaucrats—Major Forces Shaping Executive Compensation—May, 23.
Metviner, Kenneth, How To Attract The Right Stockholders—May, 18.
Militello, Frederick C., Jr., Statement No. 52.: Changes In Financial Management Practices—August, 48.
Miller, John J., PAYSOPs—Are They In Your Company's Future?—January, 12.
Miller, Paul B. W., Financial Accounting Measurement: Why Things May Not Be What They Seem To Be—December, 28.
Moon, James E., Tender Offers: How To Win—August, 28.
Moser, S. Thomas, Your Board of Directors—A New Direction For The Eighties—March, 38.
Mosso, David, Financial Accounting Measurement: Why Things May Not Be What They Seem To Be—December, 28.
Mruk, Edwin S., Executive Compensation—Eleventh Edition Study—October, 42.
O'Brien, Francis J., How High Technology Companies Should Approach Profitability—March, 24.
O'Conor, Charles W., "Organize" For Successful Acquisitions—September, 17.
Olson, J.R., Guiding The Audit Committee: A CFO's Concern—September, 52.
Owen, Carl F., Filling Your Financial Needs: Borrower Beware—August, 24.
Patton, Richard E., Tax Credits For Productivity—January, 34.
Phillips, Robert C., What Is Your Pension Funding Objective?—September, 26.
Pilcher, Gordon E., Free The Financial Executive—May, 50.
Reinstein, Alan, Implementing FAS No. 52: The Critical Issues—June, 40.
Revzan, Henry A., The CFO's Perspective On Risk Management—November, 33.
Riopel, Robert J., Software Development: Asset Or Liability?—December, 22.
Rosen, Corey, Employee Stock Ownership: New Growth For Your Firm—July, 10.

Runzheimer, Lee, How Financial Executives Improve U.S. Productivity—June, 28.
Savoie, Leonard M., Corporate Liquidity: A Comparison Of Two Recessions—October, 18.
Schechter, Robert P., How High Technology Companies Should Approach Profitability—March, 24.
Schwartz, Richard, Proposed Changes To Pension Accounting: Issues And Implications—November, 18.
Sharp, J. Franklin, Find The Right Partner For Your Company—June, 22.
Smith, Kenneth R., What Is Your Pension Funding Objective?—September, 26.
Speakes, Jeffrey K., Protect Your Firm From Rising Interest Rates—October, 26.
Srinivasulu, S. L., Classifying Foreign Exchange Exposure—February, 36.
Stein, Philip J., Should Your Firm Invest In Political Risk Insurance?—March, 18.
Steinfeldt, J. Laurie, Your Board Of Directors—A New Direction For The Eighties—March, 38.
Stephens, William L., The Lease Or Buy Decision: Make The Right Choice—May, 41.
Swick, George B., Post-Retirement Benefits: Controlling The Sleeping Giant—June, 8.
Tane, Lance D., Flexibility: The Key To Cost Containment—November, 40.
Tanner, Dennis A., How Economic Order Quantity Controls Inventory Expense—July, 46.
Thomas, Barbara S., Deregulation And Cash Flow Reporting: One Viewpoint—January, 20.
Thomas, Barbara S., Timely Guidance: What Role For The SEC and FASB?—October, 34.
Tiernan, Frank M., How Economic Order Quantity Controls Inventory Expense—July, 46.
Treacy, Michael E., Flexibility: The Key To Cost Containment—November, 40.
Unger, Gary A., Corporate Relocation: Smoothing The Move—May, 54.
Wadley, James P., Corporate Relocation: Smoothing The Move—May, 54.
Weisberg, Ellen M., The Rise Of The Internal Auditor—February, 32.
Welch, Jonathan B., Risk-Adjusted Multiple Hurdle Rates: Better Capital Budgeting—May, 32.
Wiggins, Casper E., Jr., Chapter XI And Corporate Resuscitation—December, 36.
Wilson, Ronald D., Proposed Changes To Pension Accounting: Issues And Implications—November, 18.

NAMES IN THE NEWS

ROBERT D. COOK, formerly senior executive vice president of Castle & Cooke Inc., San Francisco, CA, elected president and chief financial officer.

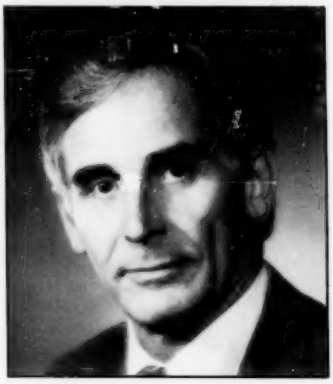

DALE B. LUTHER, formerly executive vice president of Indianapolis Water Company, Indianapolis, IN, elected president.

LARRY W. MCCURDY, formerly vice president-finance of Echlin, Inc., Branford, CT, elected president.

* * *

LORNE A. CARRIER, formerly senior vice president-finance of Halco Inc., Westmount, Que., elected director of the Financial Regulatory Branch of the National Energy Board of Canada, Ottawa, Ontario, Canada.

ROBERT W. CHESTERMAN, formerly vice president and comptroller of WCB Group, Dubuque, IA, elected vice president-finance.

JAMES R. CLIFFORD, formerly director of budgets of Batus Inc., Louisville, KY,